

FARRIS, HANSEN & ASSOCIATES, INC.

ENGINEERING — ARCHITECTURE — SURVEYING  
7 RIDGWAY COURT — P.O. BOX 437 — ELKHORN, WISCONSIN 53121  
PHONE: (262) 723-2098 FAX: (262) 723-5886

PLAT OF SURVEY

LOT 187 OF BAILEY ESTATES, A SUBDIVISION  
LOCATED IN PART OF THE SW 1/4 OF THE NW 1/4  
OF SECTION 36, TOWN 2 NORTH, RANGE 16 EAST,  
VILLAGE OF WILLIAMS BAY, WALWORTH COUNTY, WISCONSIN

— WORK ORDERED BY —  
GERSTAD BUILDERS  
2703 BUSH TERRACE  
MC HENRY, IL 60051

BEARINGS MEASURED RELATIVE TO  
NORTH LINE NW 1/4 SECTION 36  
(ASSIGNED N 190°00'00" E)  
ROTATE BEARINGS -01°01'12" FOR  
WISCONSIN STATE PLANE COORDINATE  
SYSTEM, SOUTH ZONE BEARINGS

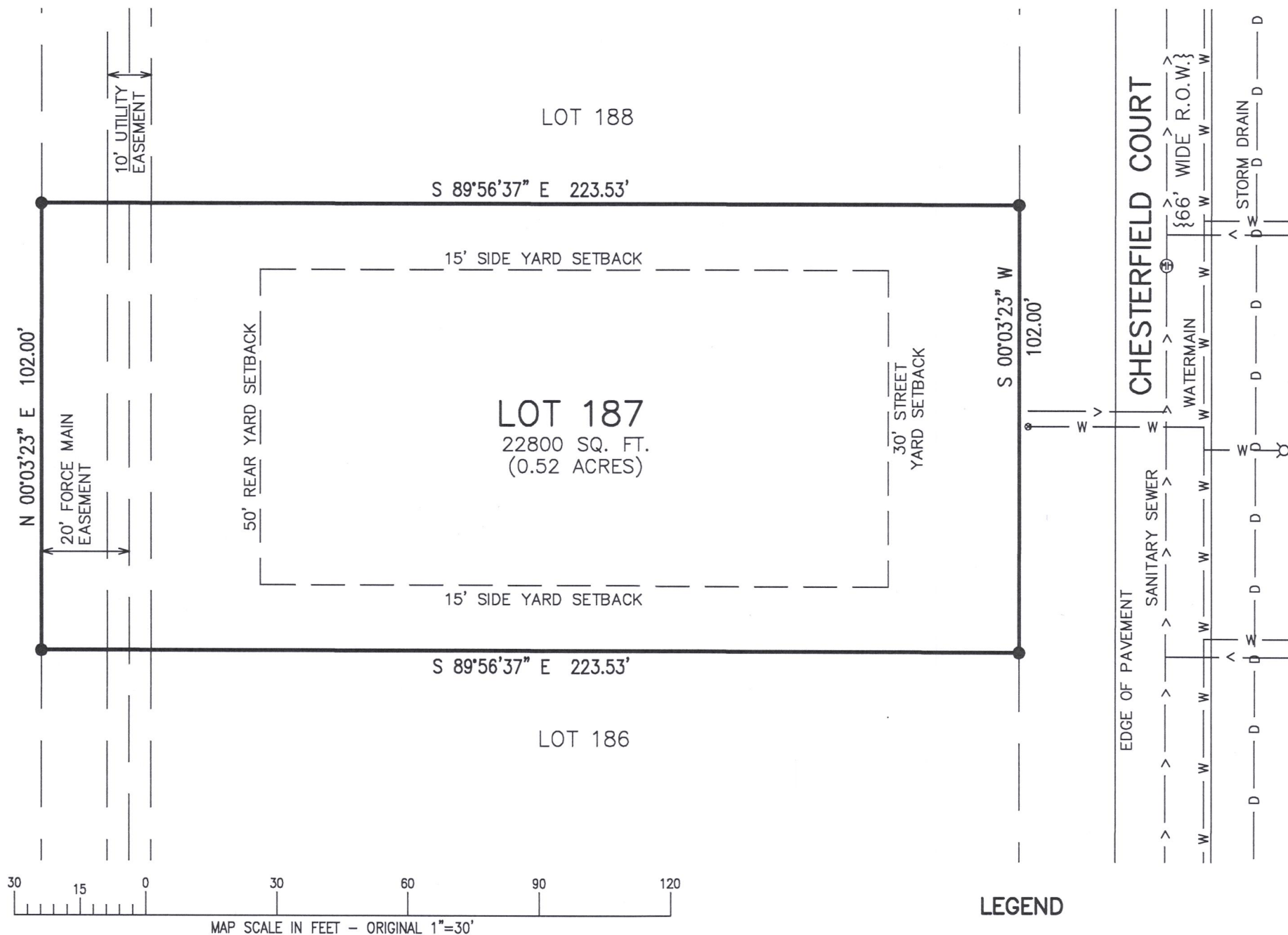

LEGEND

- = FOUND IRON REBAR STAKE
- ⊕ = SANITARY SEWER MANHOLE
- ⌵ = HYDRANT
- ⊙ = WATER VALVE
- {XXX} = RECORDED AS

NOTE: COPIES OF THIS MAP TO WHICH THE FOLLOWING CERTIFICATE WILL APPLY SHOW THE SURVEYOR'S ORIGINAL SEAL AND SIGNATURE IN RED INK. COPIES BY ANY OTHER MEANS MAY HAVE ALTERATIONS WHICH DO NOT REPRESENT THE SURVEYOR'S WORK PRODUCT.

I HEREBY CERTIFY THAT THE ABOVE DESCRIBED PROPERTY HAS BEEN SURVEYED UNDER MY DIRECTION AND THAT THE ABOVE MAP IS A TRUE REPRESENTATION THEREOF AND SHOWS THE SIZE AND LOCATION OF THE PROPERTY AND ITS EXTERIOR BOUNDARIES. THIS SURVEY IS MADE FOR THE USE OF THE PRESENT OWNERS OF THE PROPERTY, AND ALSO THOSE WHO PURCHASE, MORTGAGE, OR GUARANTEE THE TITLE THERETO WITHIN ONE YEAR FROM THE DATE HEREOF.

DATED: 10/24/2018

BRIAN M. CARLSON P.L.S. 2039

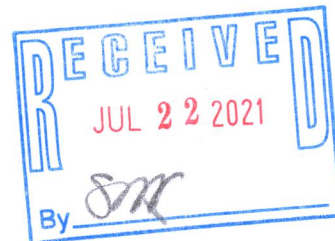

PROJECT: 3249.187  
DATE: 10/24/2018  
SHEET 1 OF 1